

1

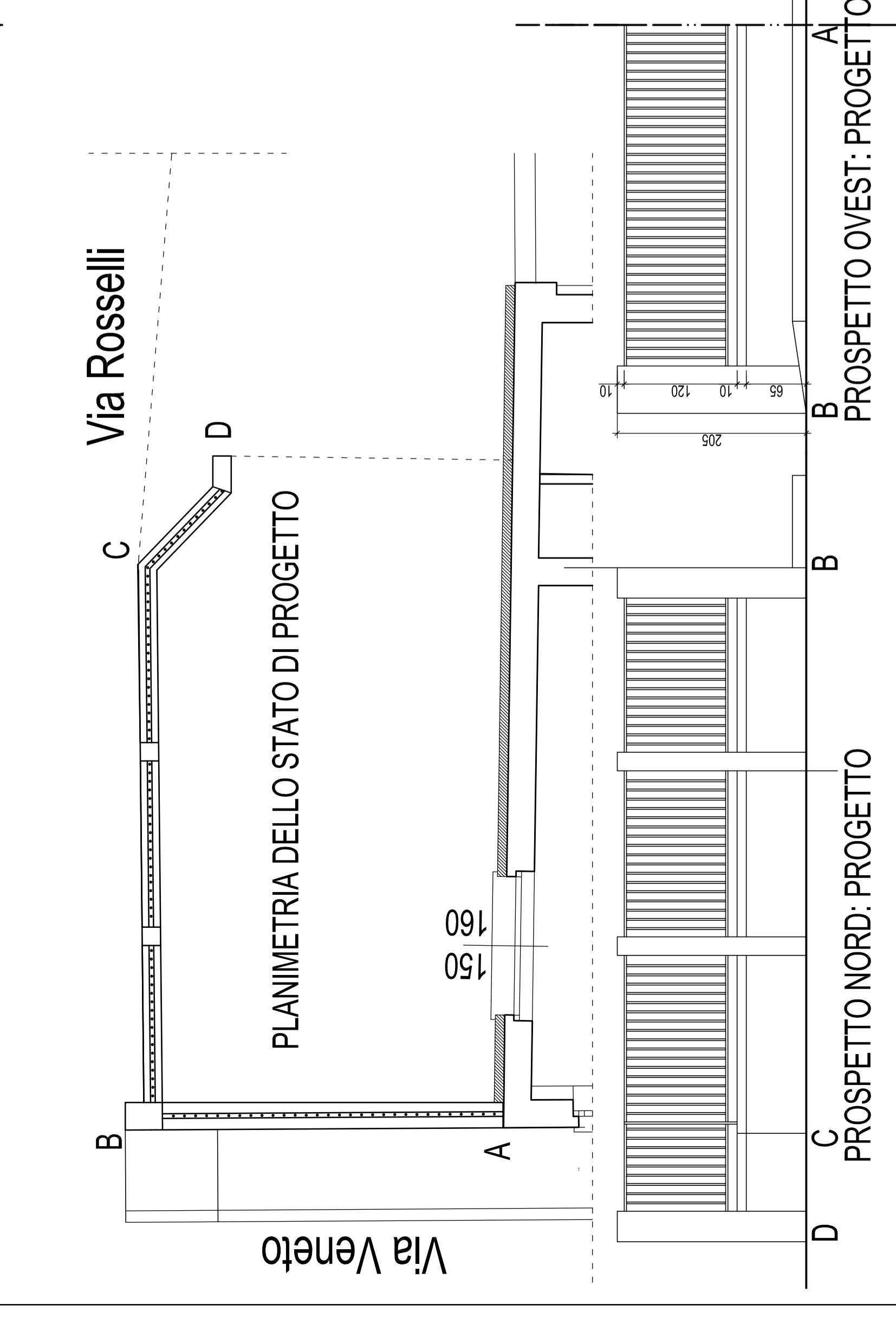

2

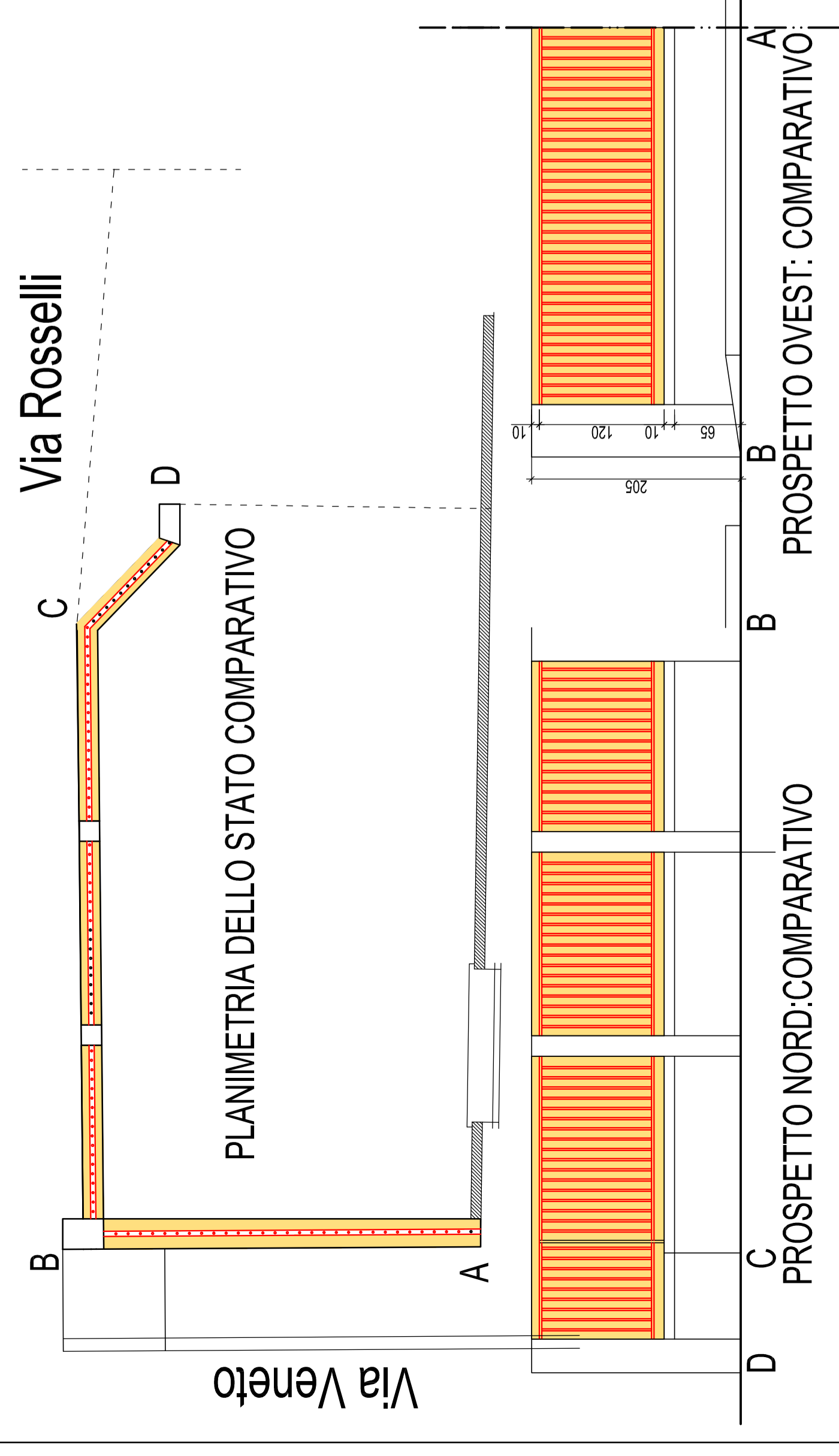
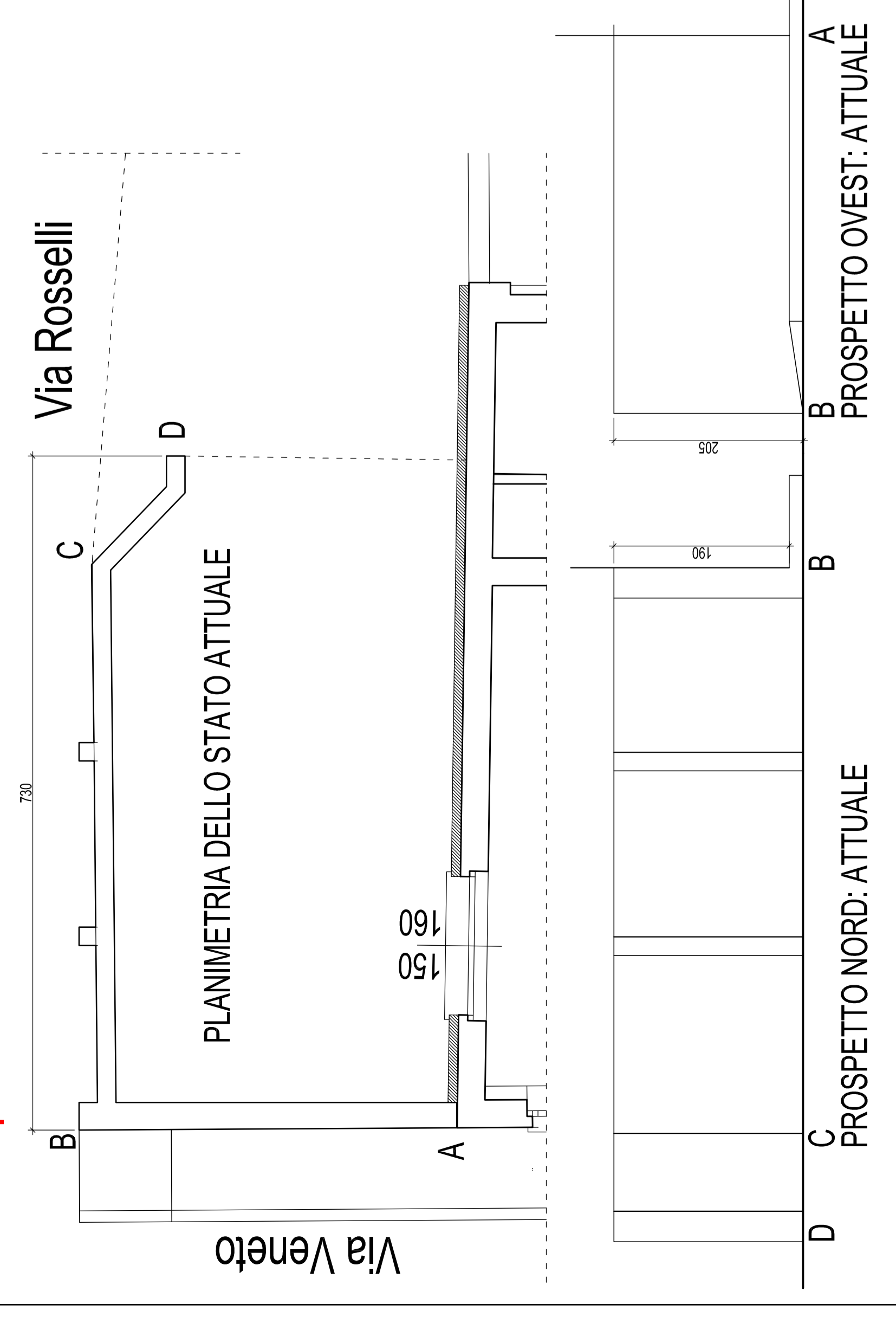
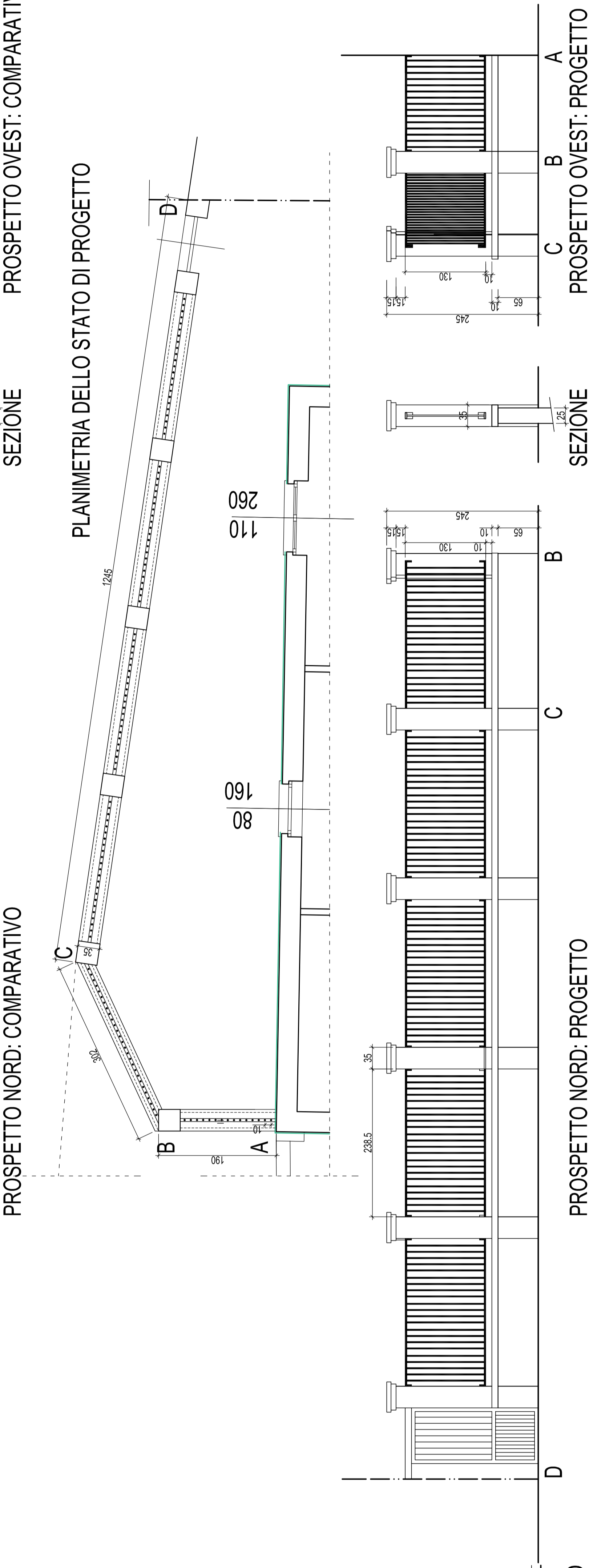
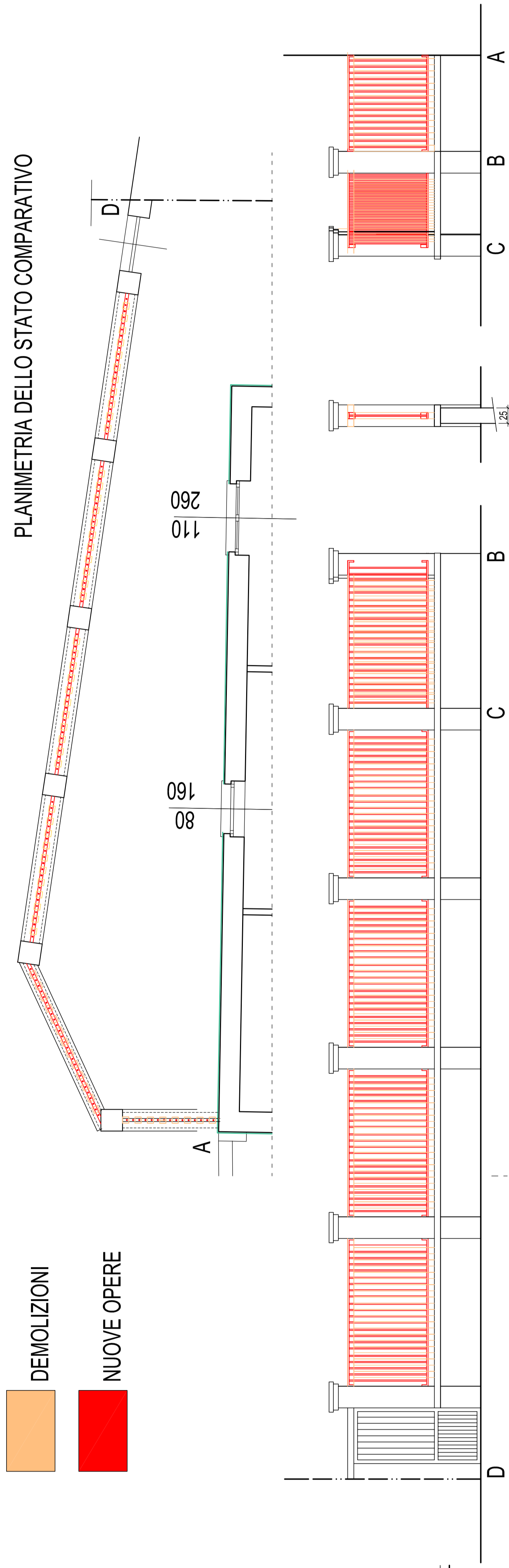
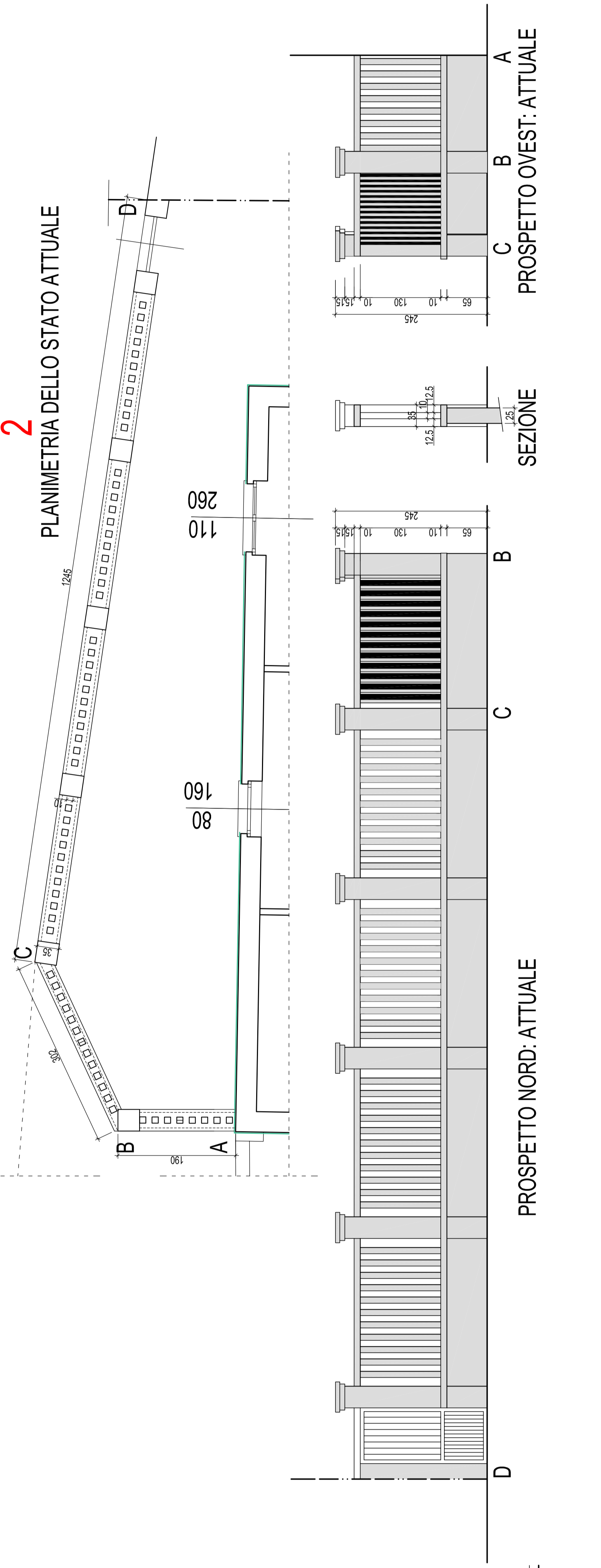

PLANIMETRIA GENERALE  
Via Rosselli

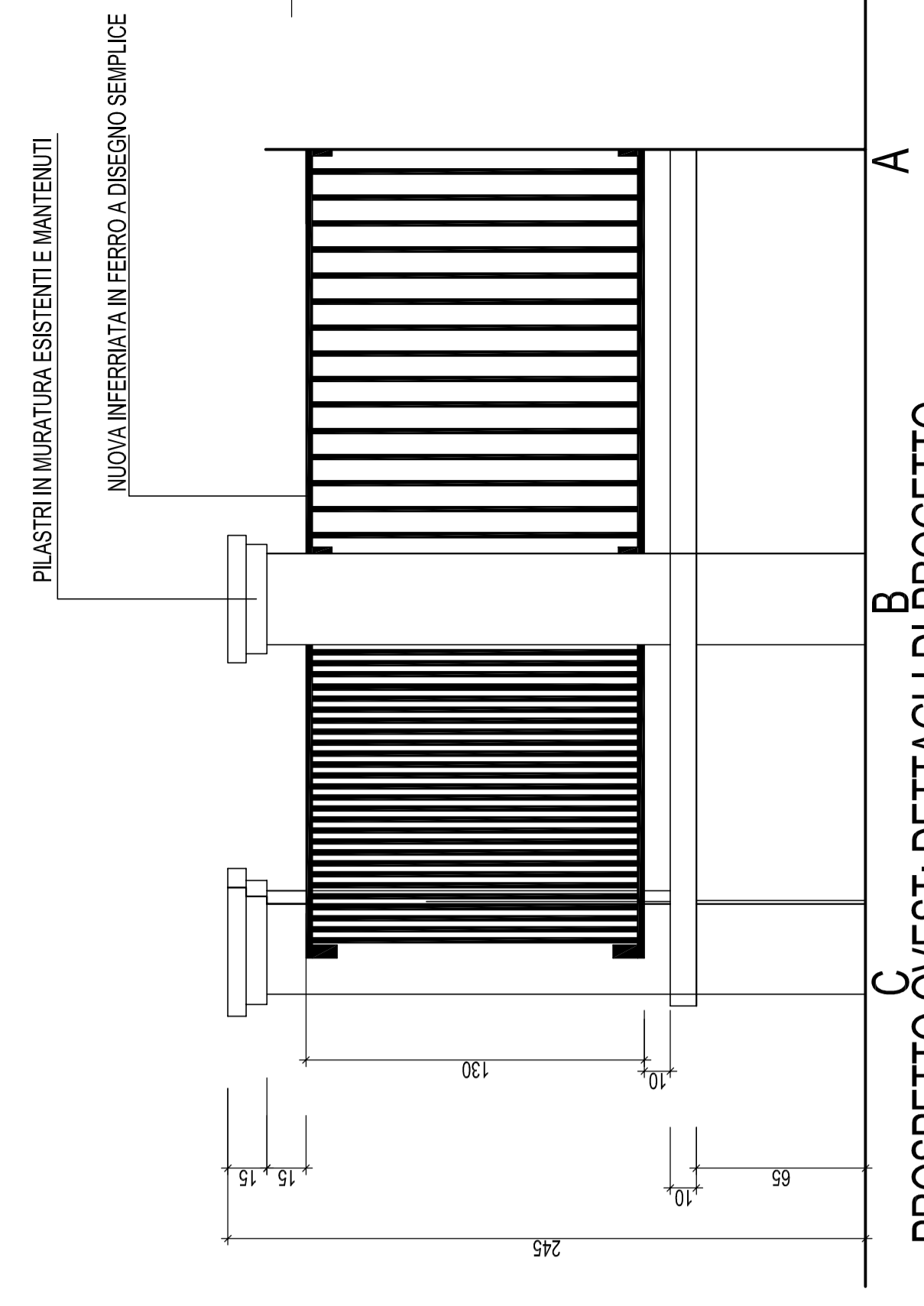
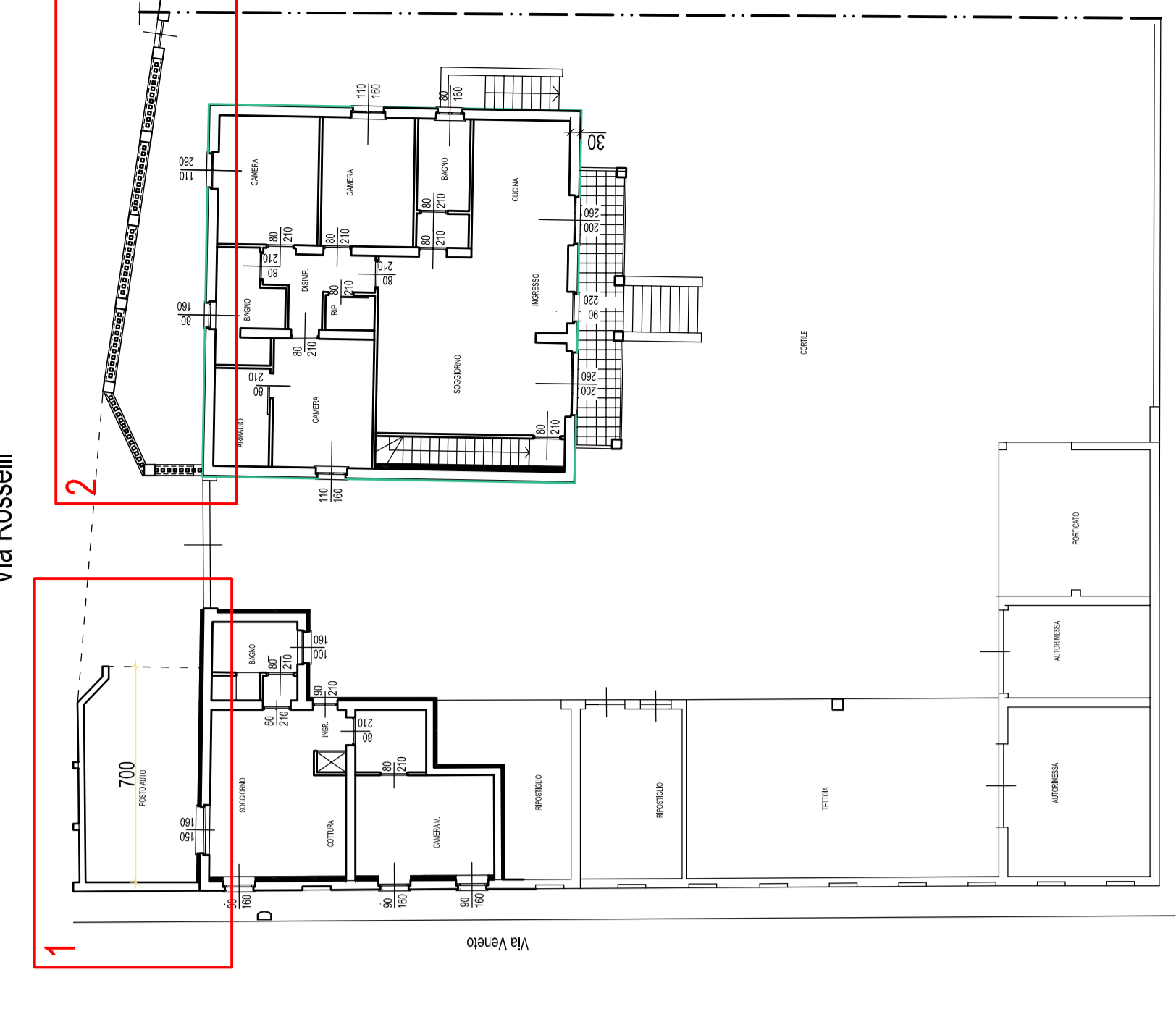

**ing. fabio occhetta**

STUDIO TECNICO - VIA MAZZONI, 24 - 28069 TRECATE - TEL. E FAX 0321 - 71640	
COMMITTENTE: FOA DANIEL - MILANI VERONICA	TACQ. N. 10
OGGETTO: RISTRUTTURAZIONE EDILIZIA CON CAMBIO DI DESTINAZIONE D'USO - ex L.R. 12/07/2011 nr. 106	SCALA 1/100
IMMOBILITÀ IN TRECATE - VIA F. III ROSSELLI	FASC. 02/24

RECINZIONI ESTERNE - PIANTE - SEZIONE E PROSPETTI