

SEZIONE AA

Via Veneto

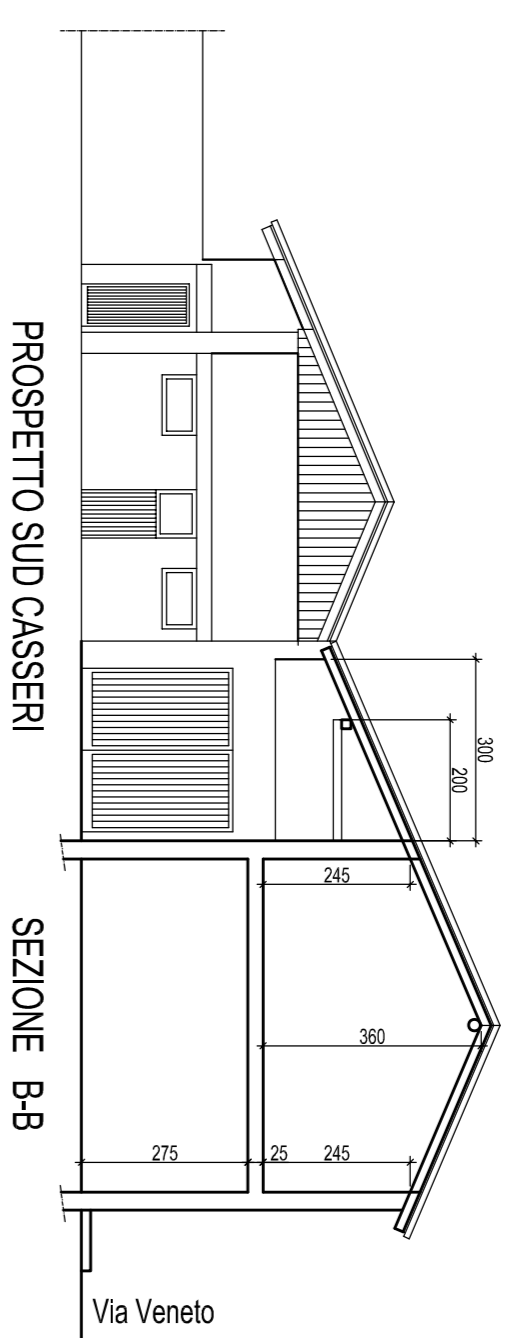

PROSPETTO SUD CASSERI

SEZIONE B-B

Via Veneto

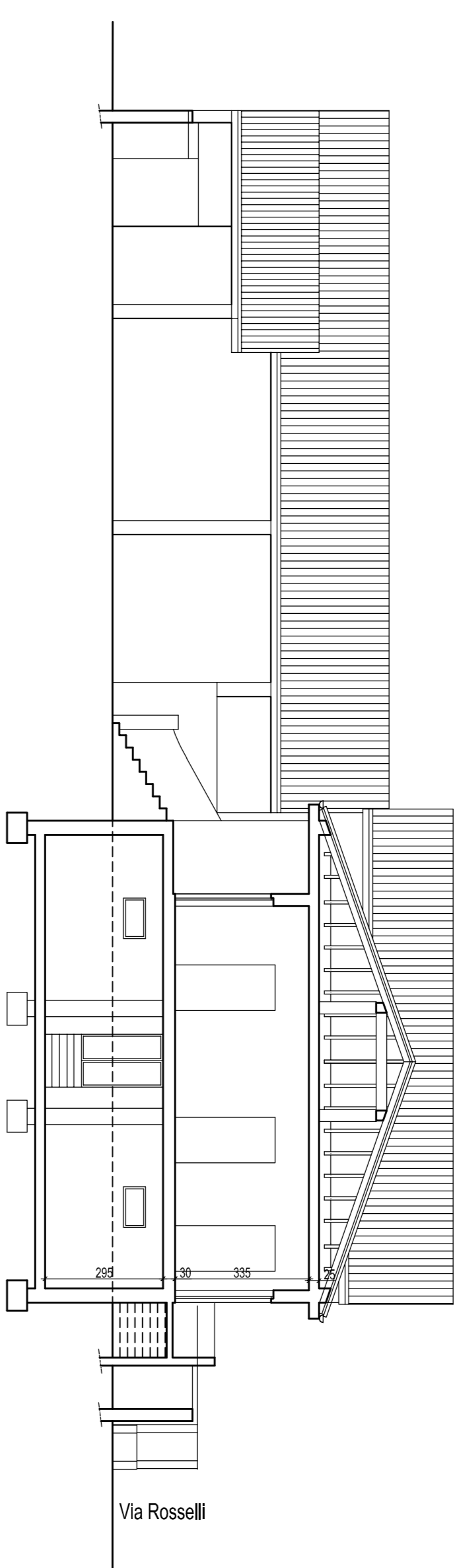

SEZIONE E-E

Via Rosselli

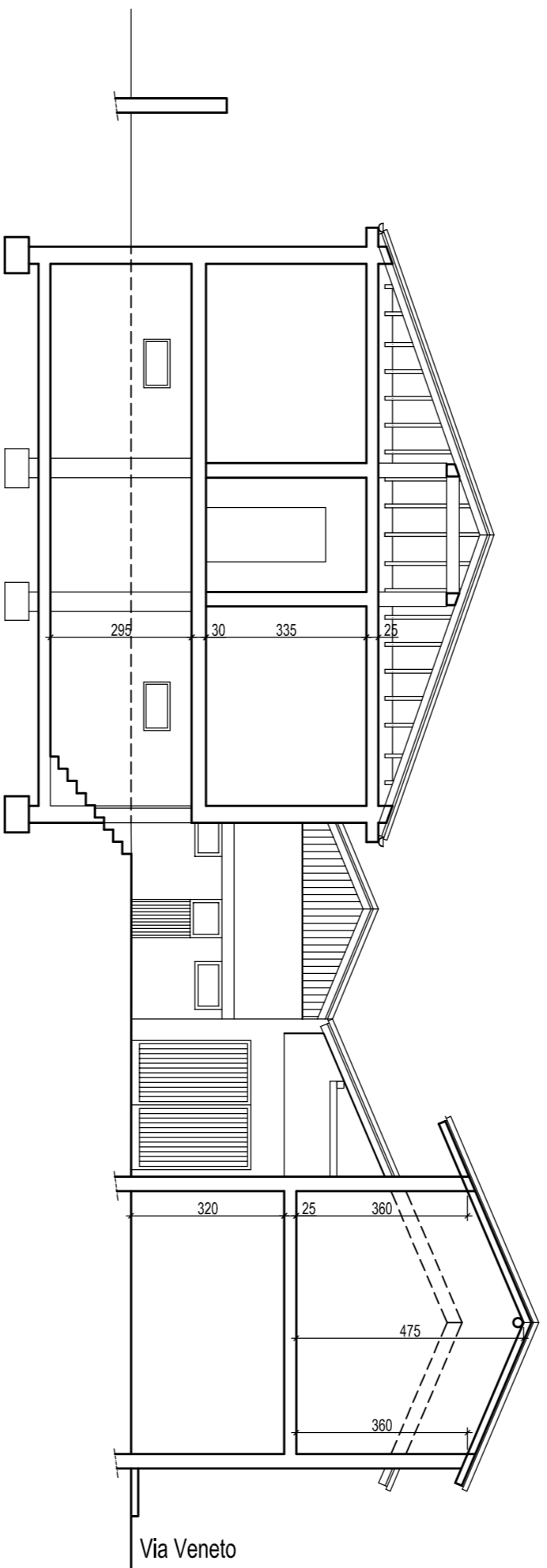

SEZIONE C-C

Via Veneto

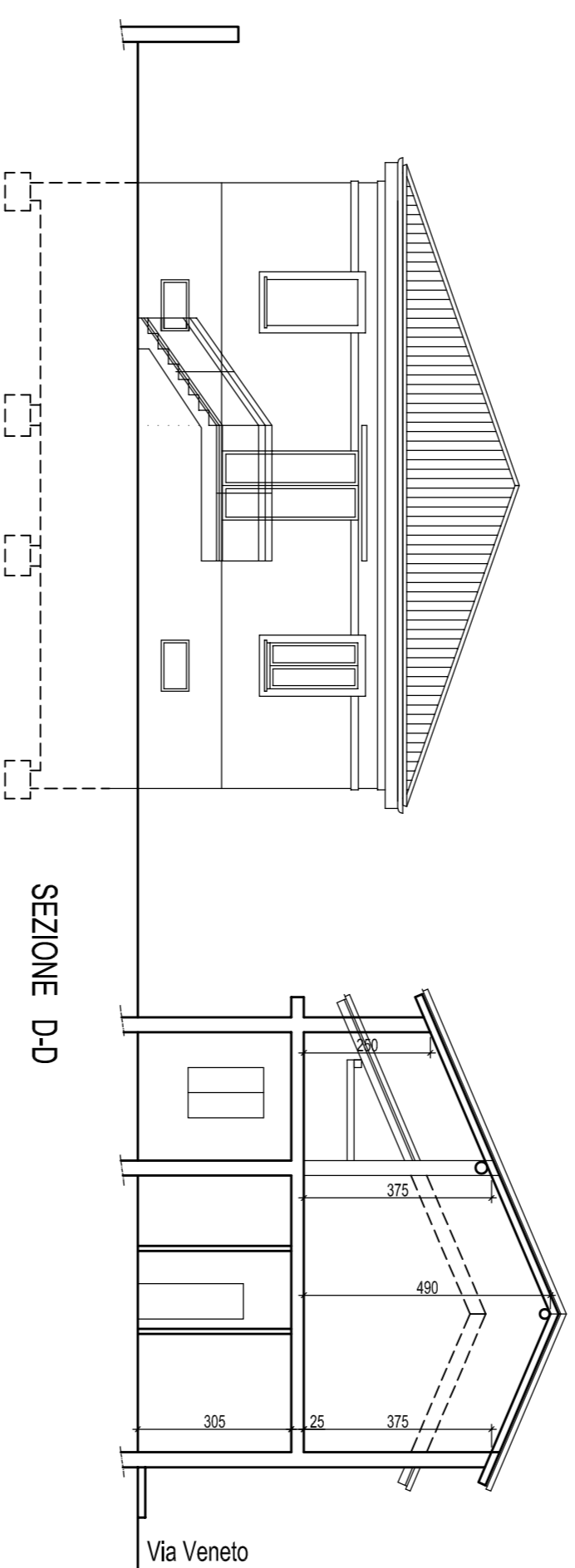

SEZIONE D-D

Via Veneto

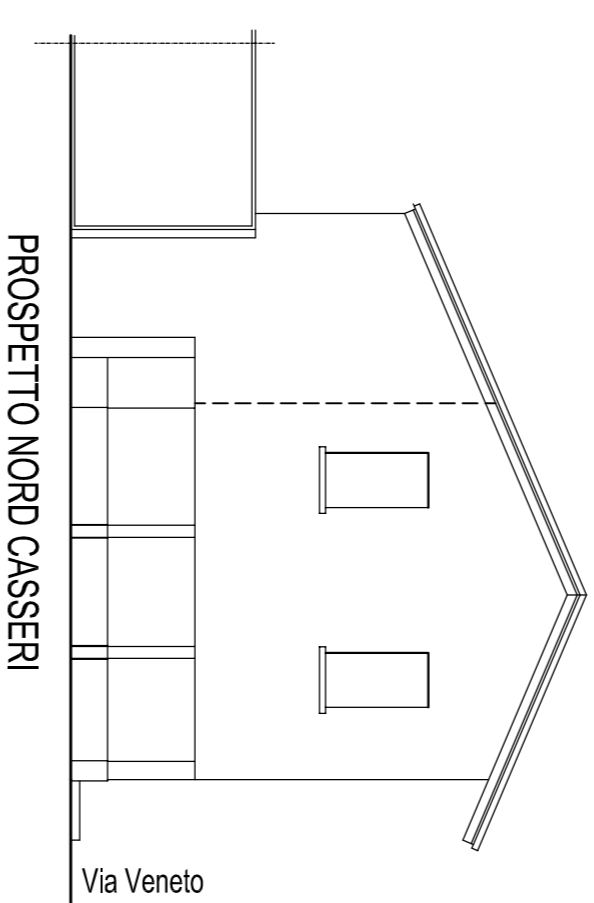

PROSPETTO NORD CASSERI

Via Veneto

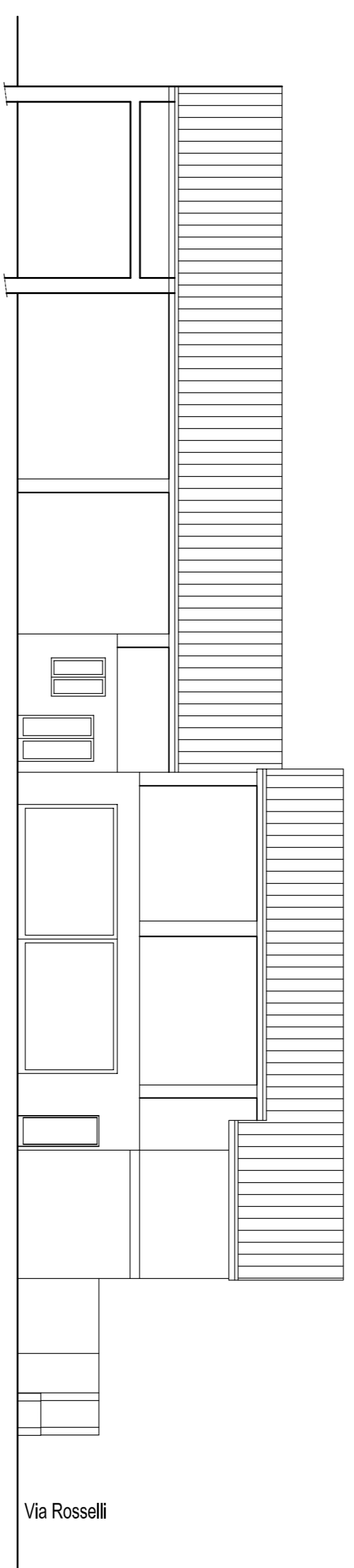

PROSPETTO EST CASSERI

Via Rosselli

Via Rosselli

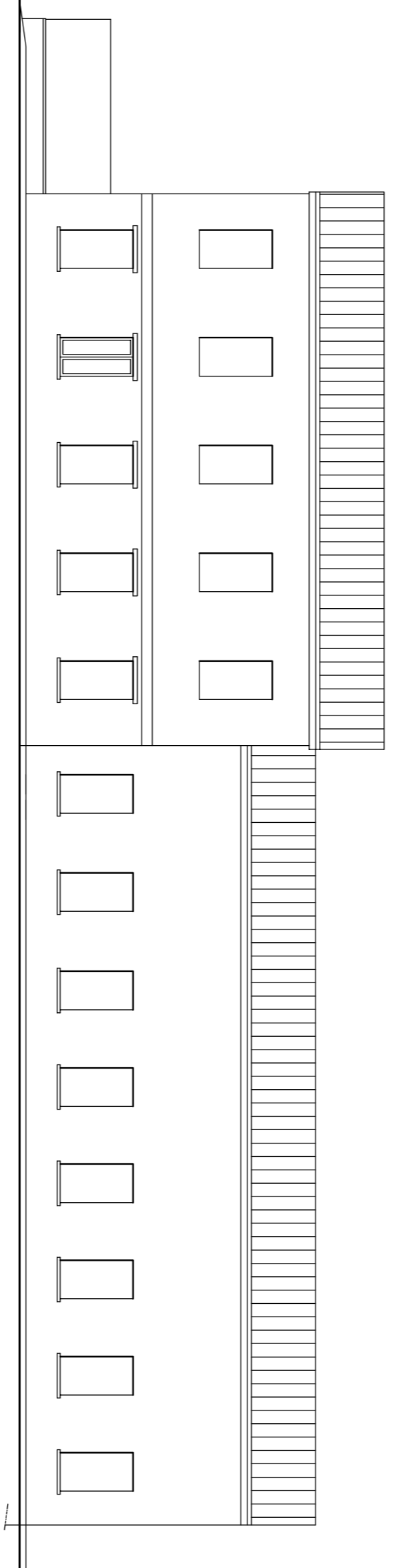

PROSPETTO OVEST CASSERI

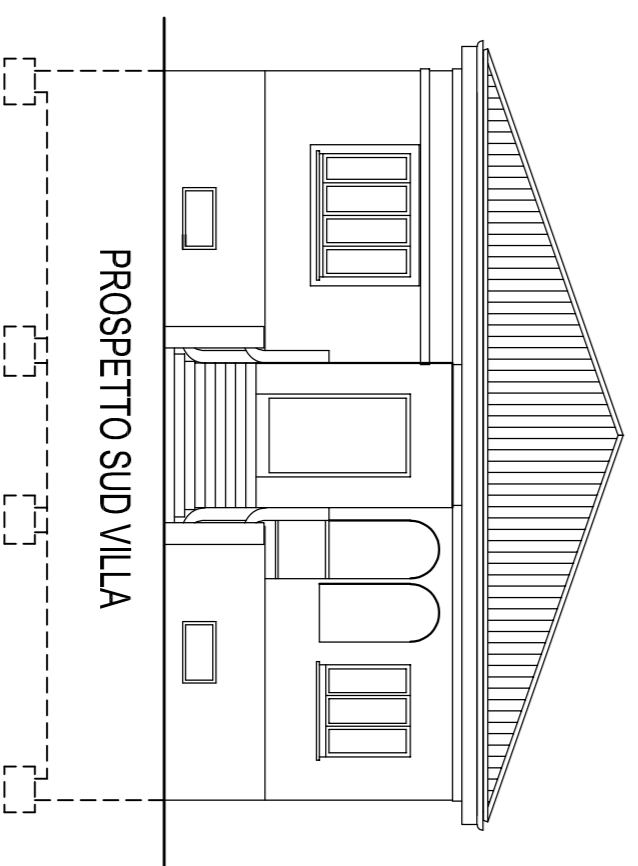

PROSPETTO SUD VILLA

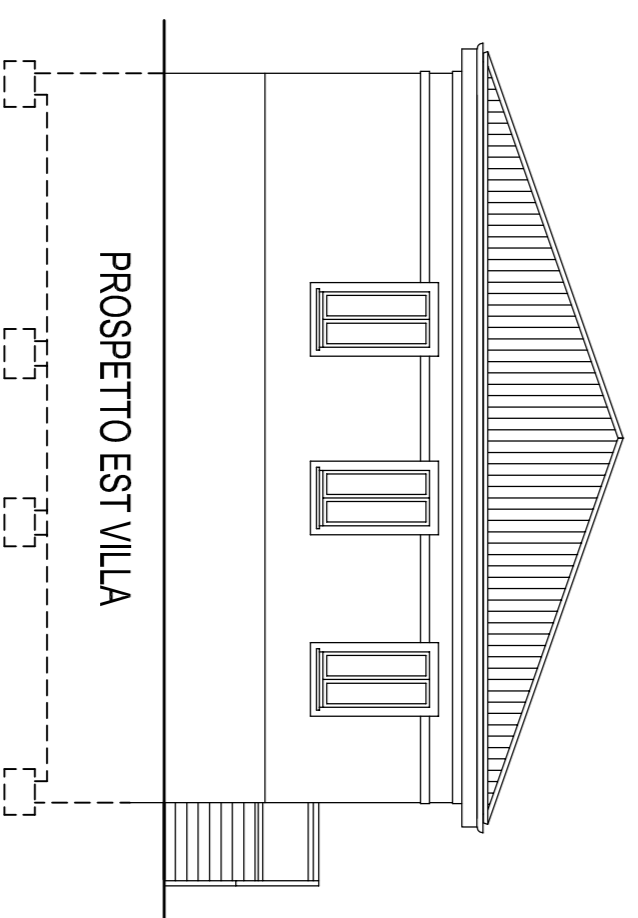

PROSPETTO EST VILLA

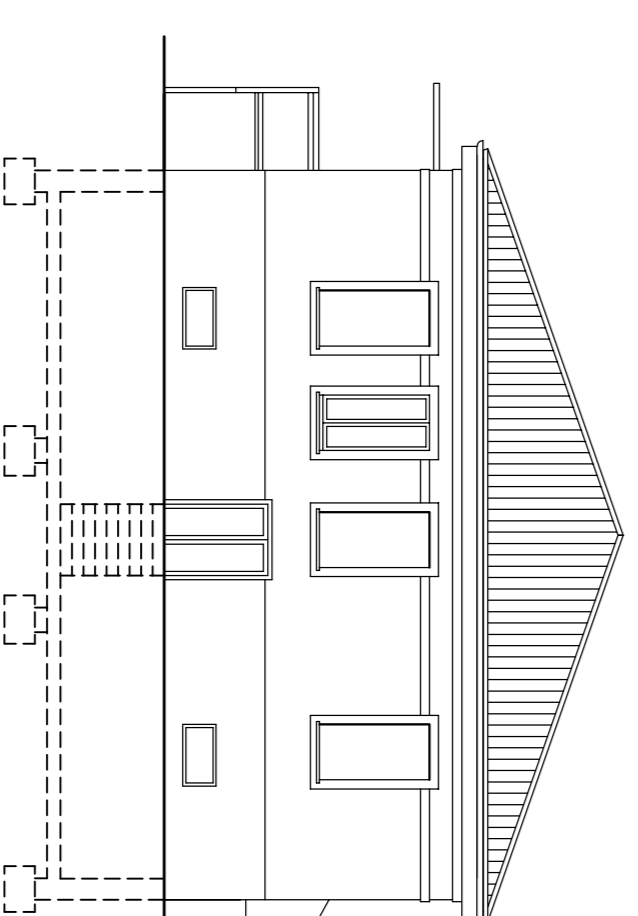

PROSPETTO OVEST VILLA

**ing. fabio occhetta**

STUDIO TECNICO - VIA MANZONI, 24 - 29069 TRECATE - TEL. E FAX 0321 - 71640

COMITENTE: FOA DANIEL - MILANI VERONICA

OGGETTO: RISTRUTTURAZIONE EDILIZIA CON CAMBIO DI DESTINAZIONE D'USO - ex L.R. 12/07/2011 n° 106 IMMOBILI IN TRECATE - VIA F.lli ROSSELLI

RILIEVO ESISTENTE AUTORIZZATO - SEZIONI E PROSPETTI

TRECATE (PV) 04/03/2024

SCALA 1/100

**3**